पयस्विनी

(संस्कृतविशिष्टम्)

एकादशकक्षायै

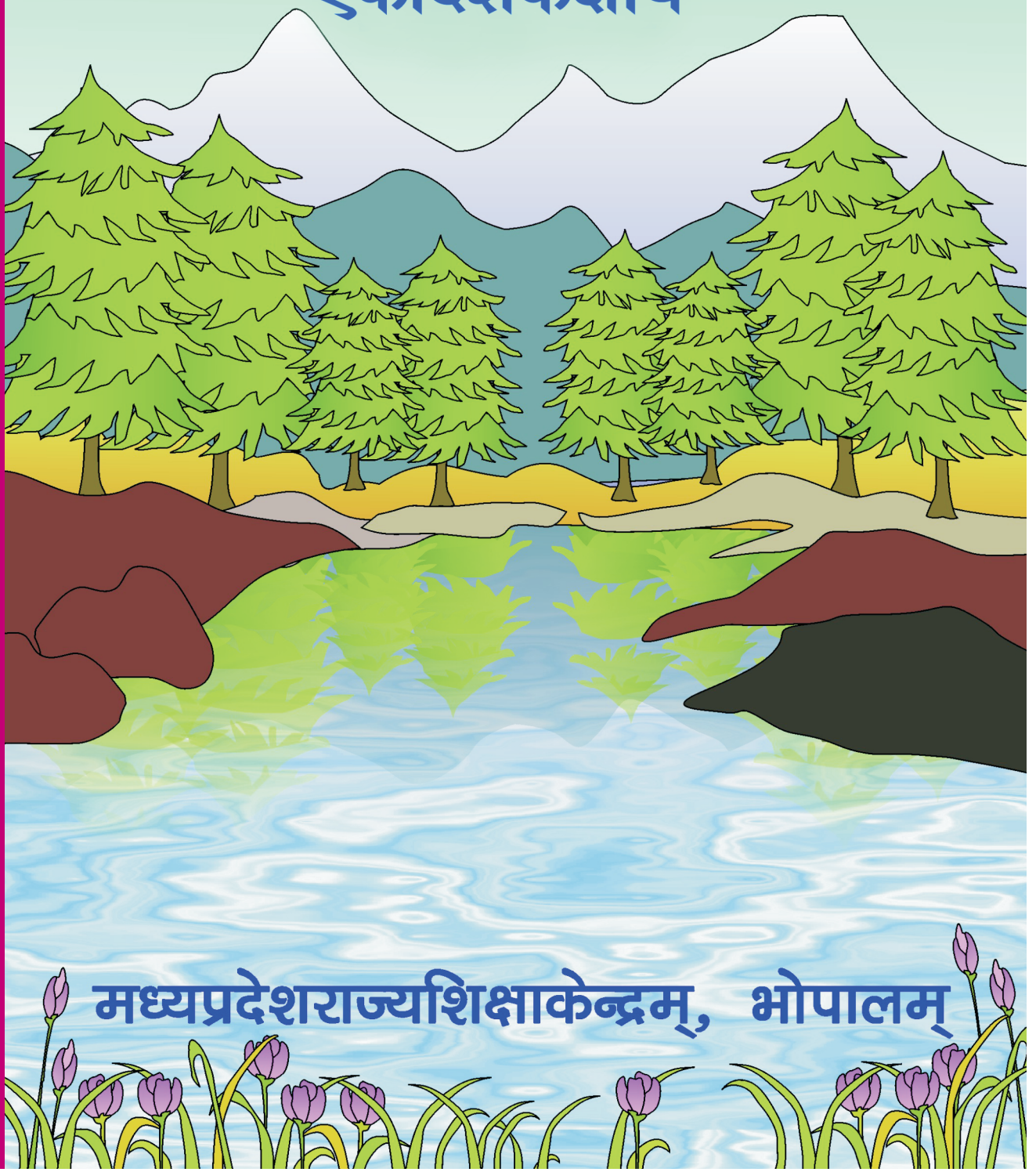

मध्यप्रदेशराज्यशिक्षाकेन्द्रम्, भोपालम्